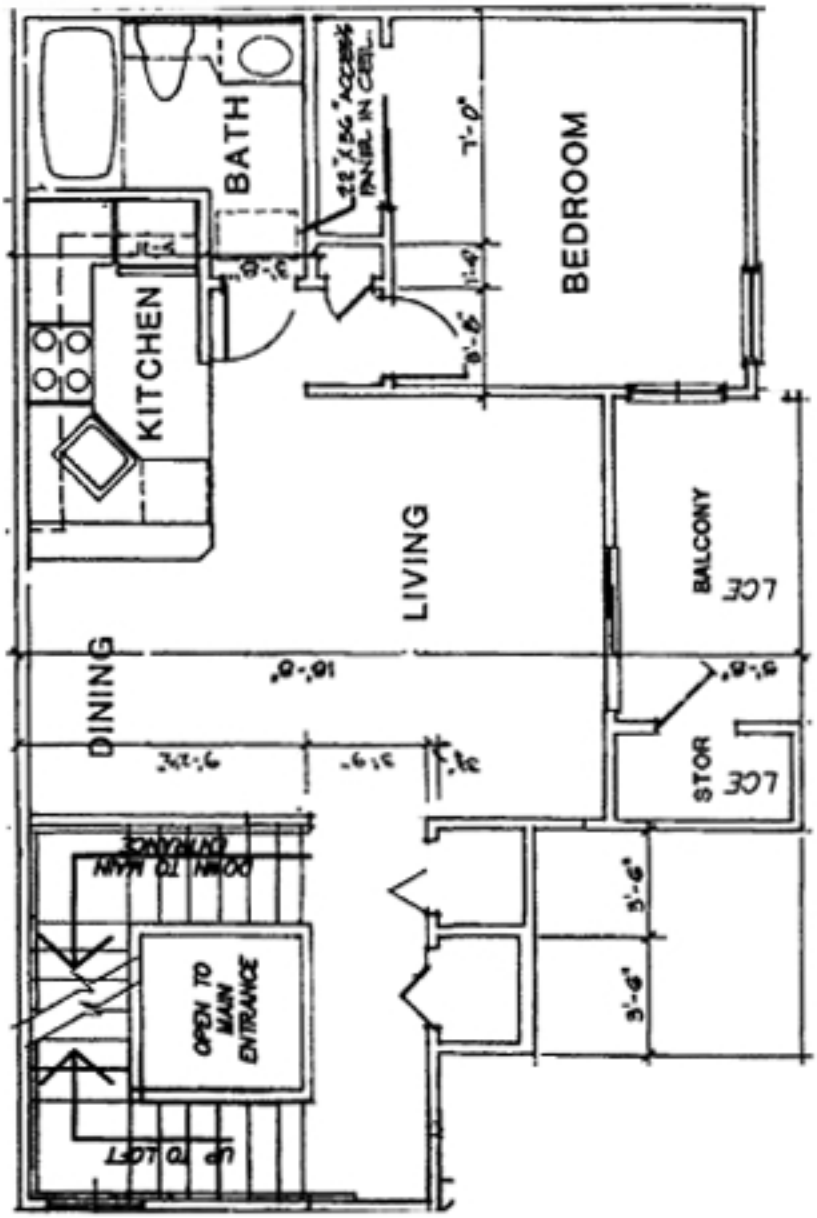

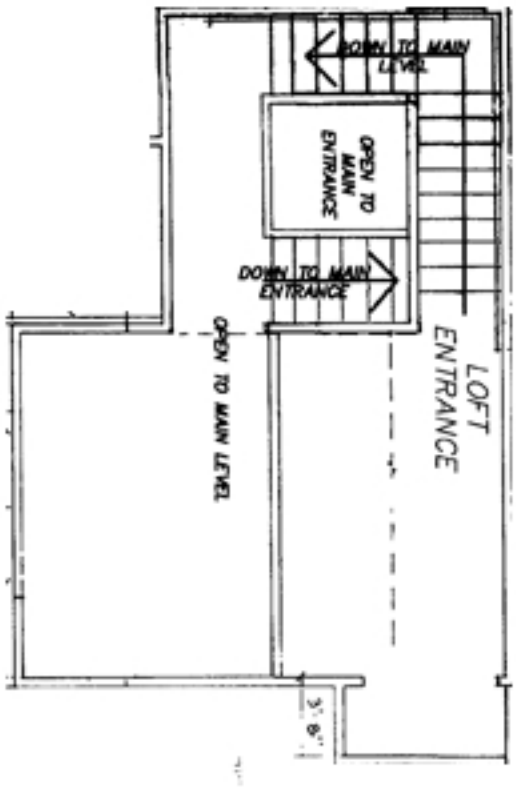

UNIT TYPE A–1B–LOFT

TOTAL AREA = 1036.97 SQUARE FEET

REID
ORGANIZATION