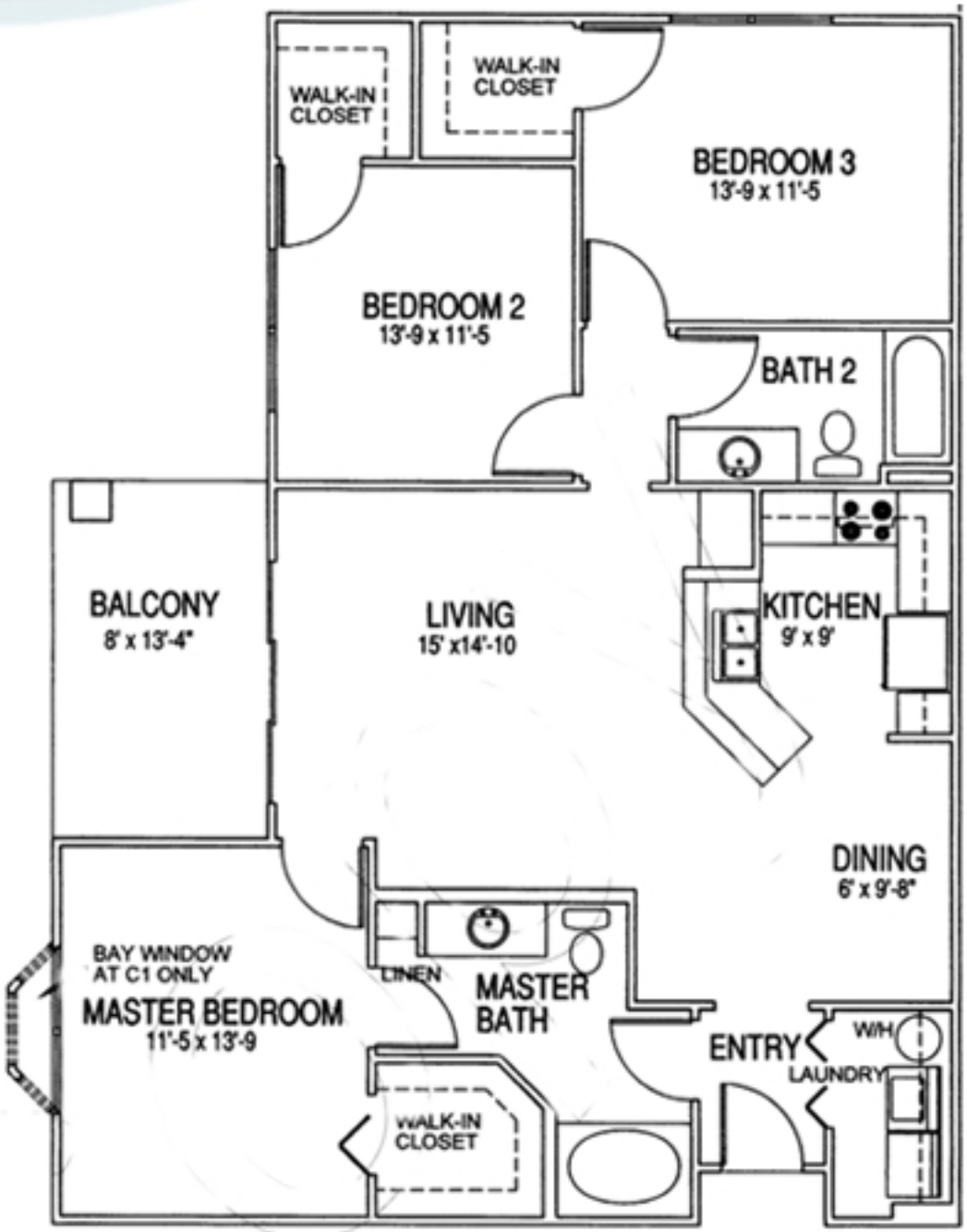

BLDG. #1, 40, 54, 56, 57, 58; UNITS #107, 207, 307
BLDG. #2; UNITS #101, 102, 201, 202, 215, 301, 302, 315
BLDG. #24, 27, 52, 55; UNITS #107, 207, 307, 308
BLDG. #25, 26, 51, 53; UNITS #B08, 107, 108, 207, 208, 307, 308
BLDG. #41; UNITS #115, 116, 215, 216, 315, 316, 201, 301

FLAT C / C1 FLOOR PLAN

REID
ORGANIZATION